

Planning Permit No. B/18947/338/95

APPROVED
SUBJECT TO THE CONDITIONS IN THIS OFFICE LETTER.
No. B/25148/ Date: 06-95

FOR MEMBER SECRETARY
MADRAS METROPOLITAN
DEVELOPMENT AUTHORITY
MADRAS - 600 008.

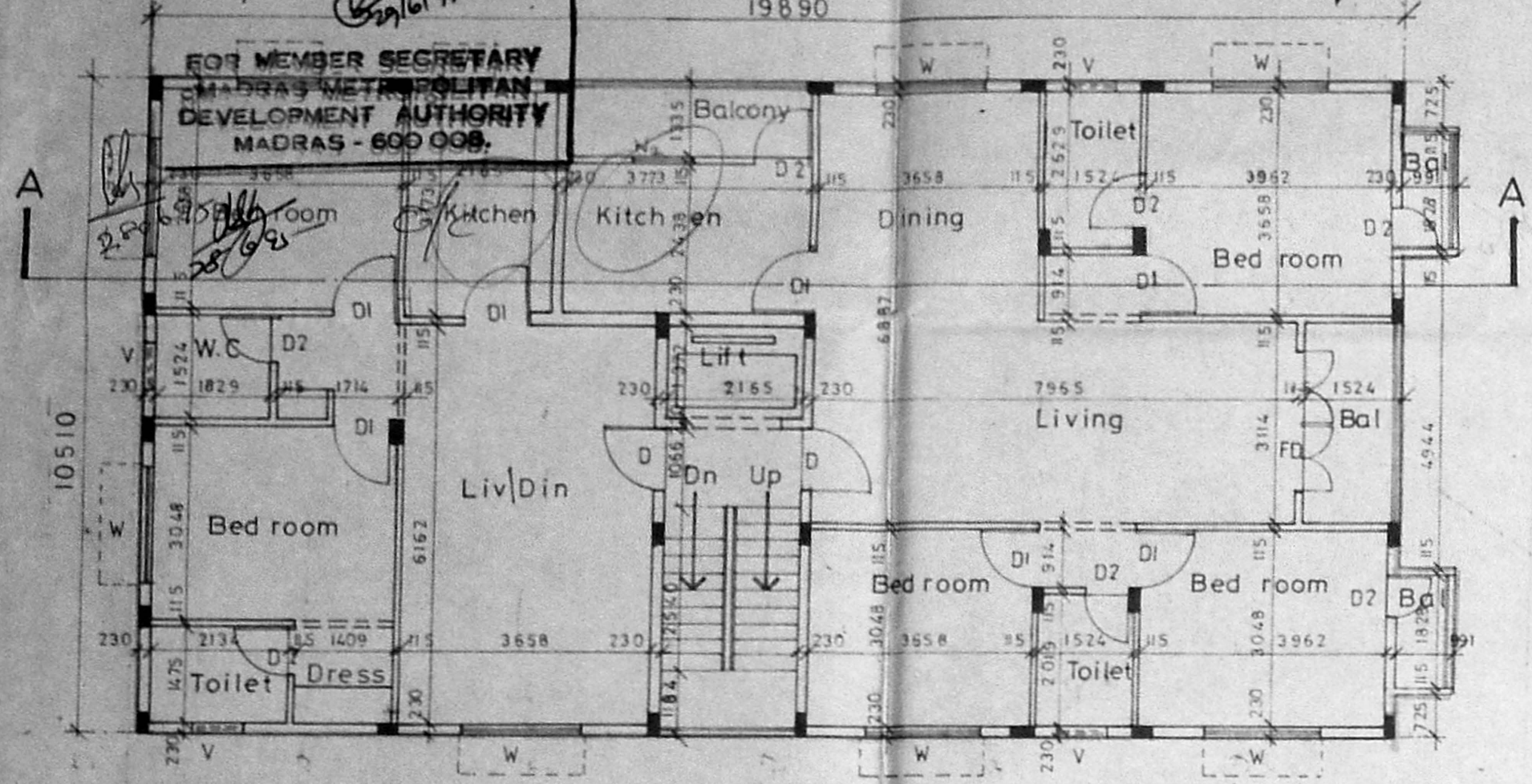
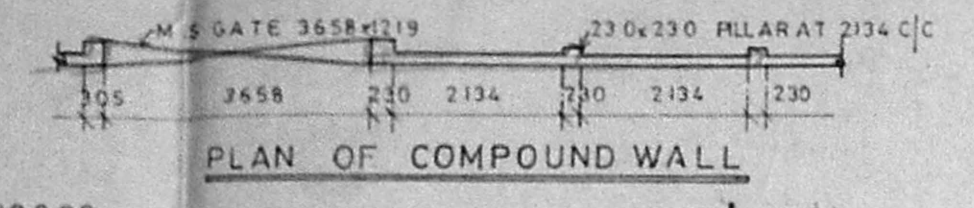
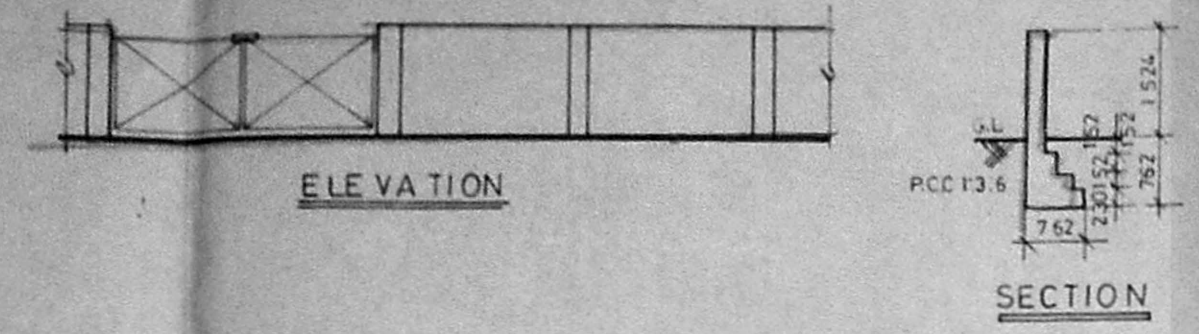

First floor plan

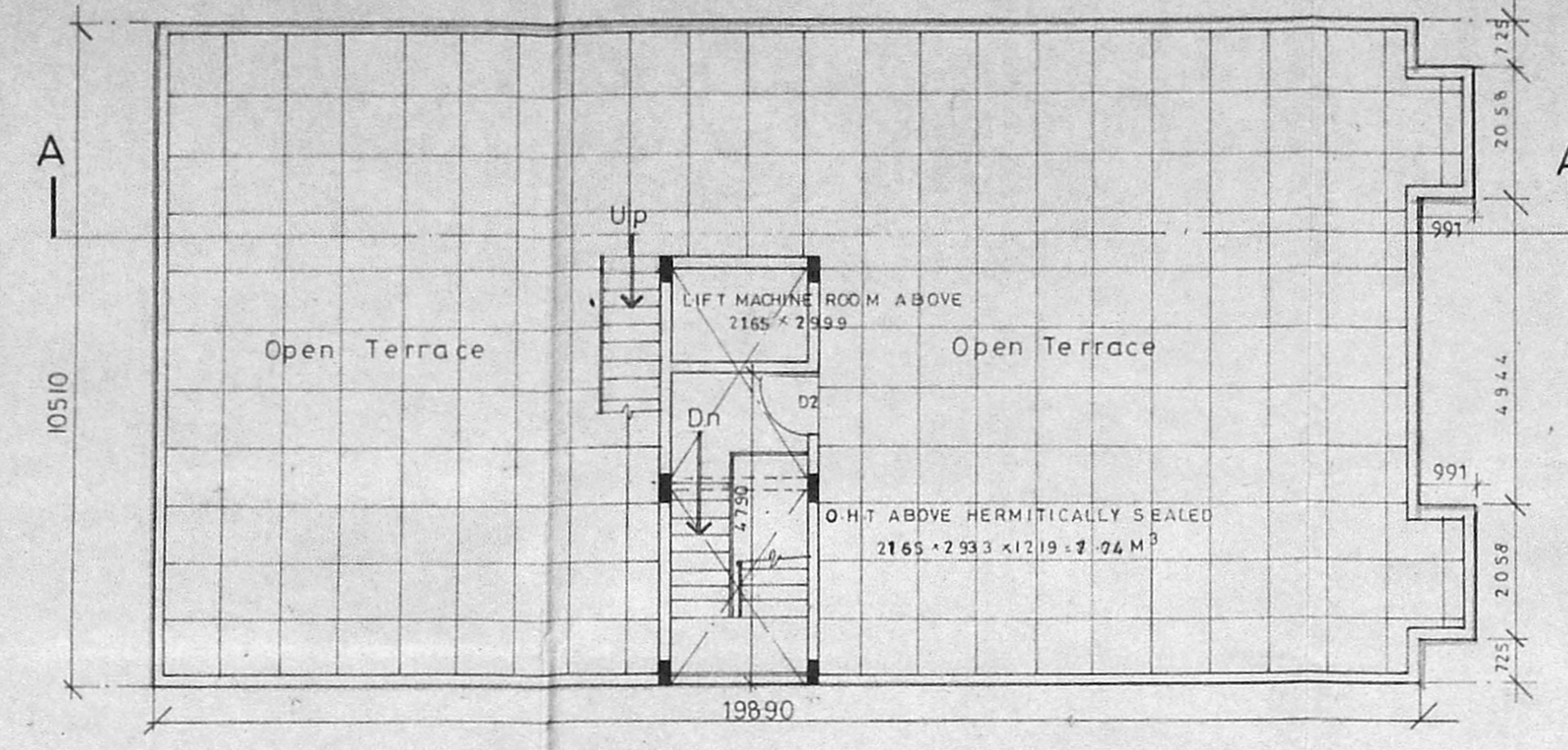

Terrace floor plan

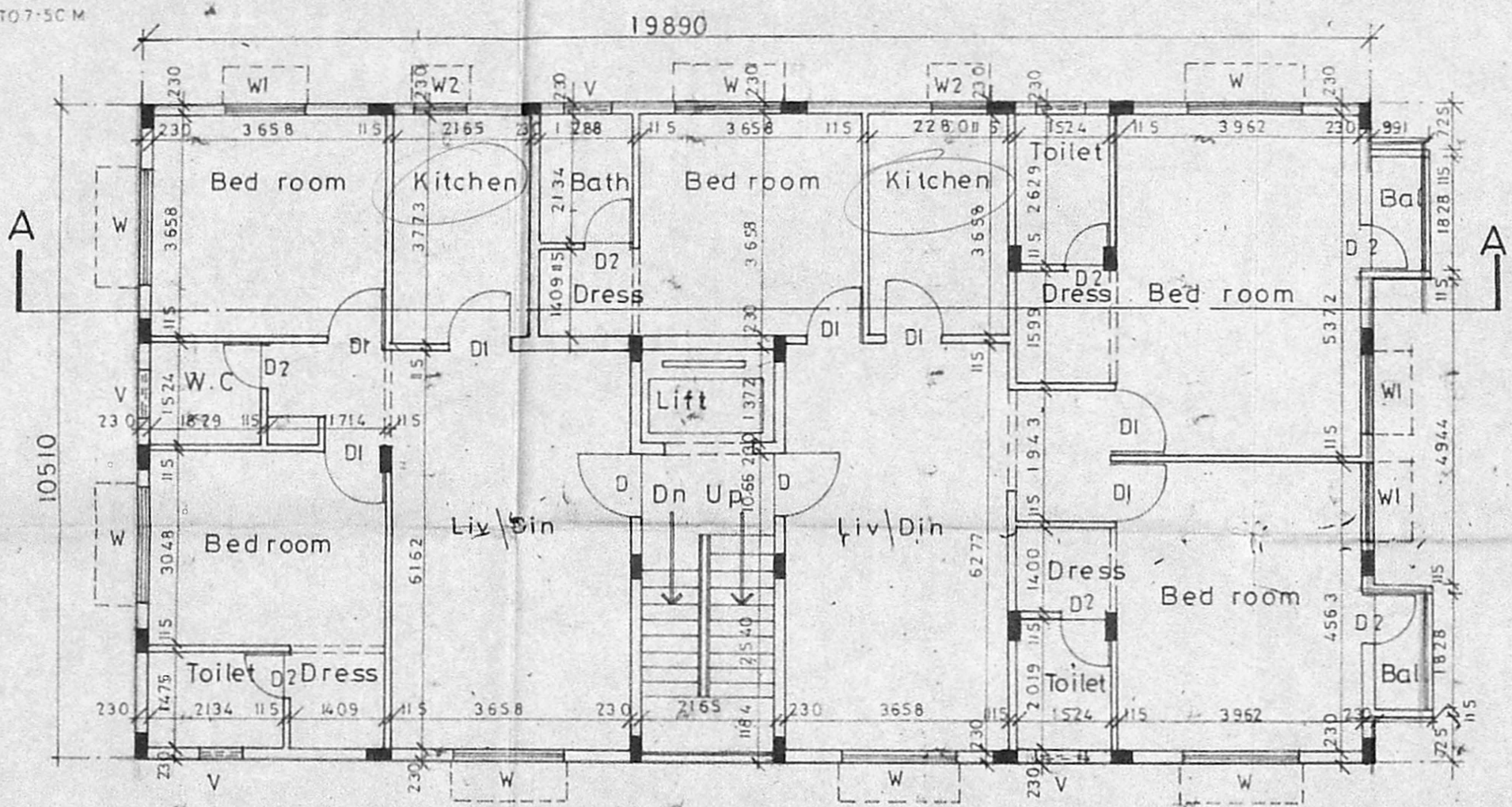

Third floor plan

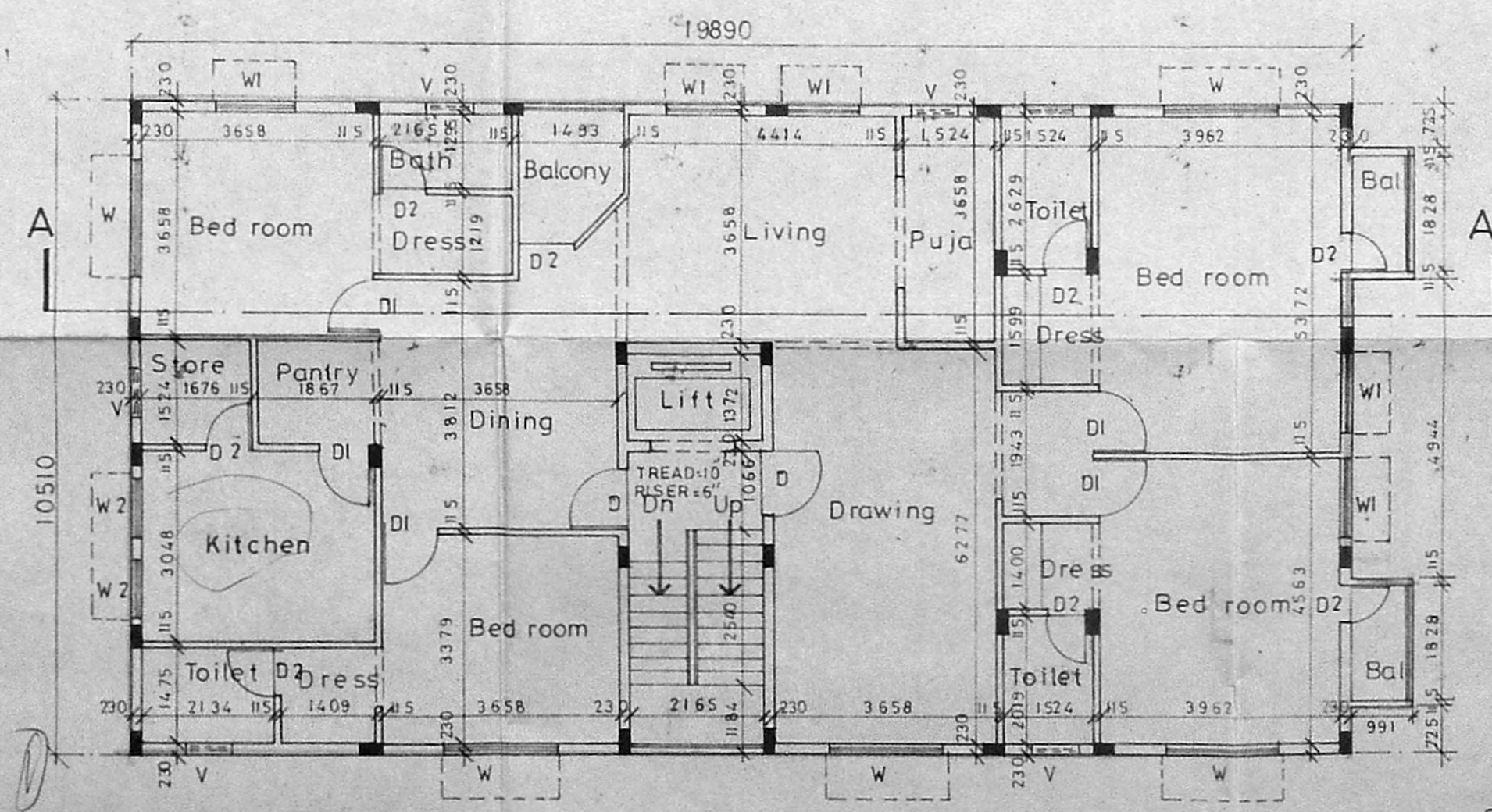

Second floor plan

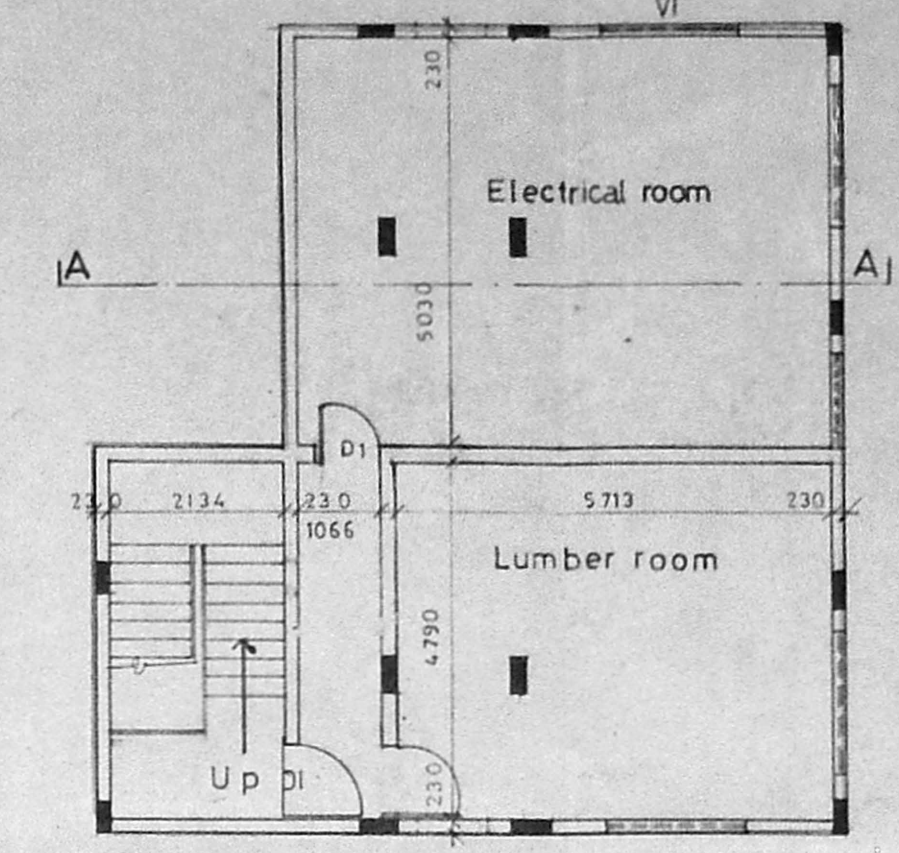

Basement floor plan

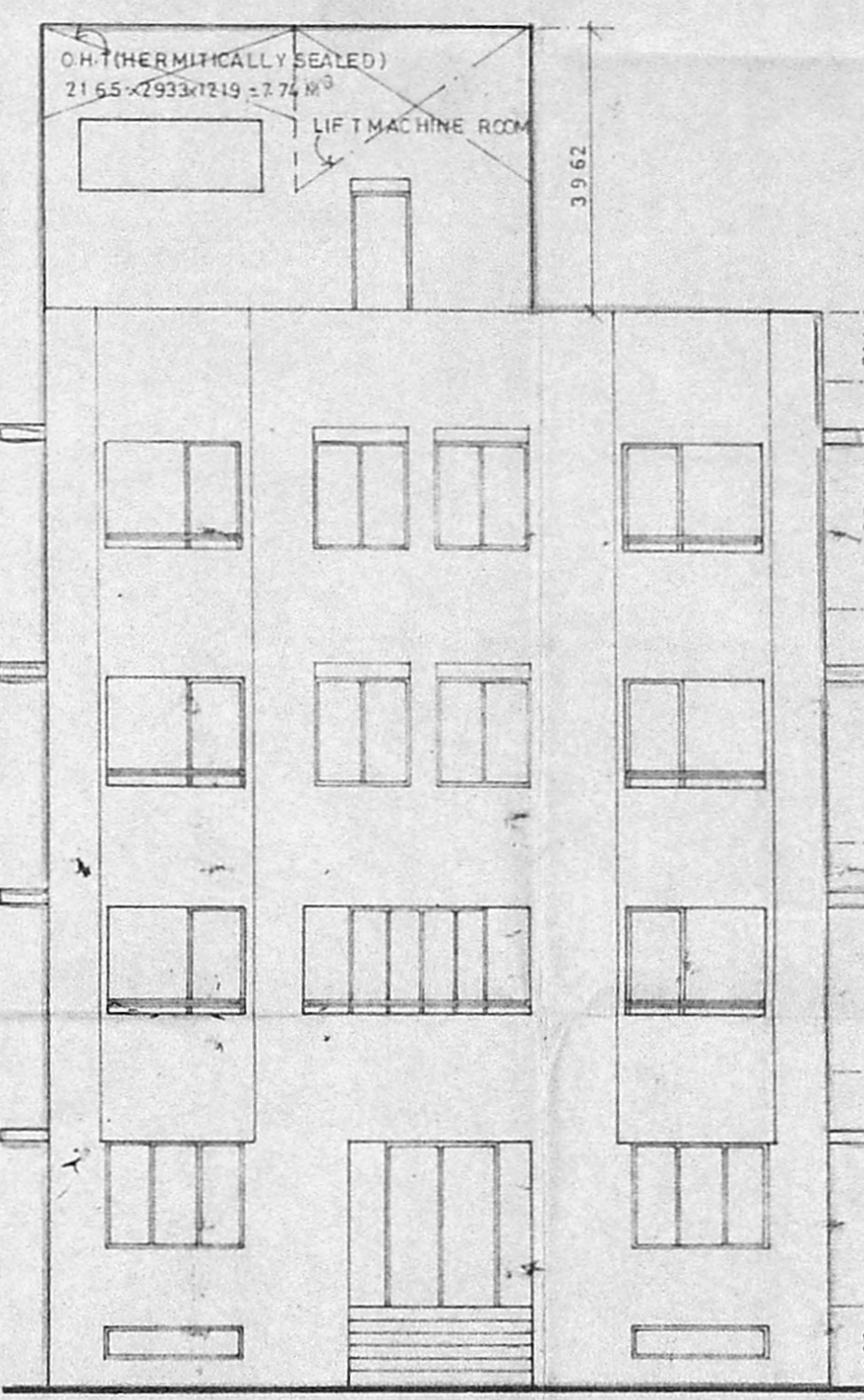

Elevation

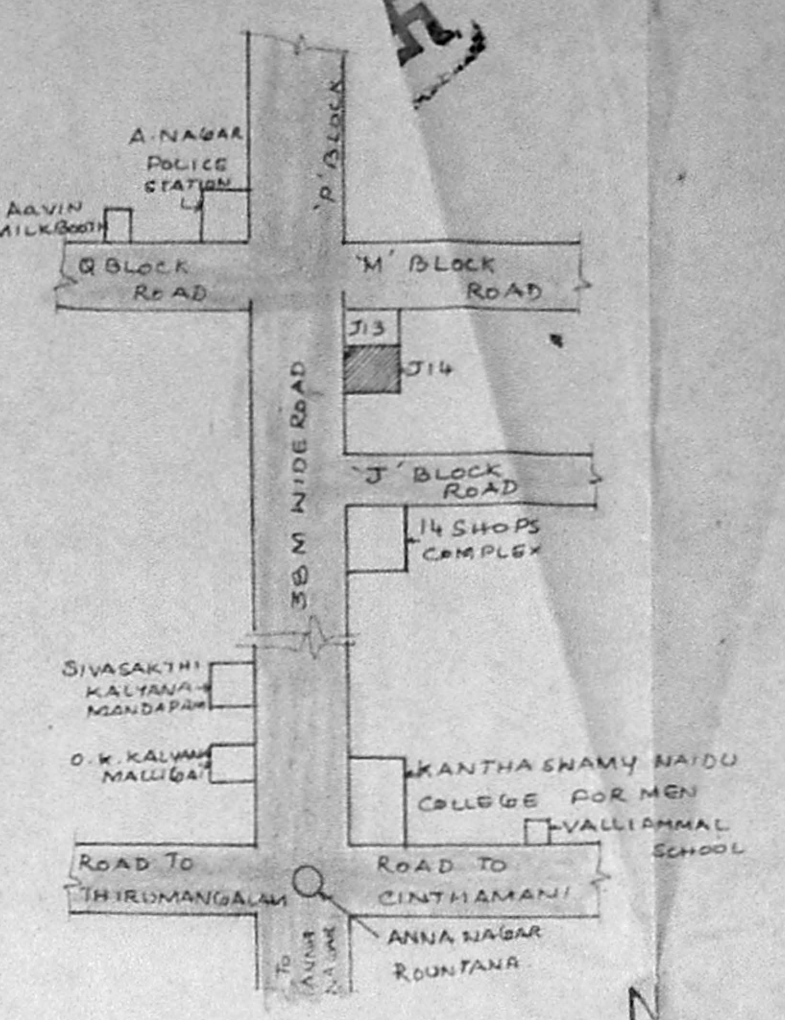

Key Plan (N.T.S.)

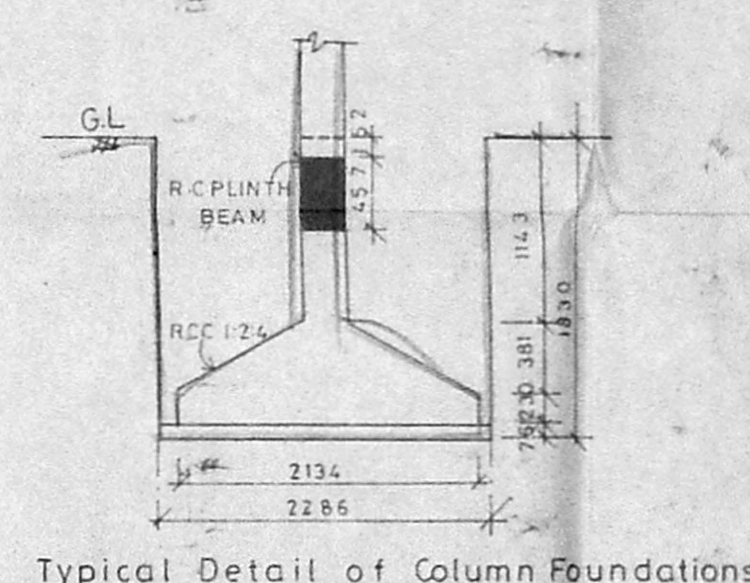

Typical Detail of Column Foundations

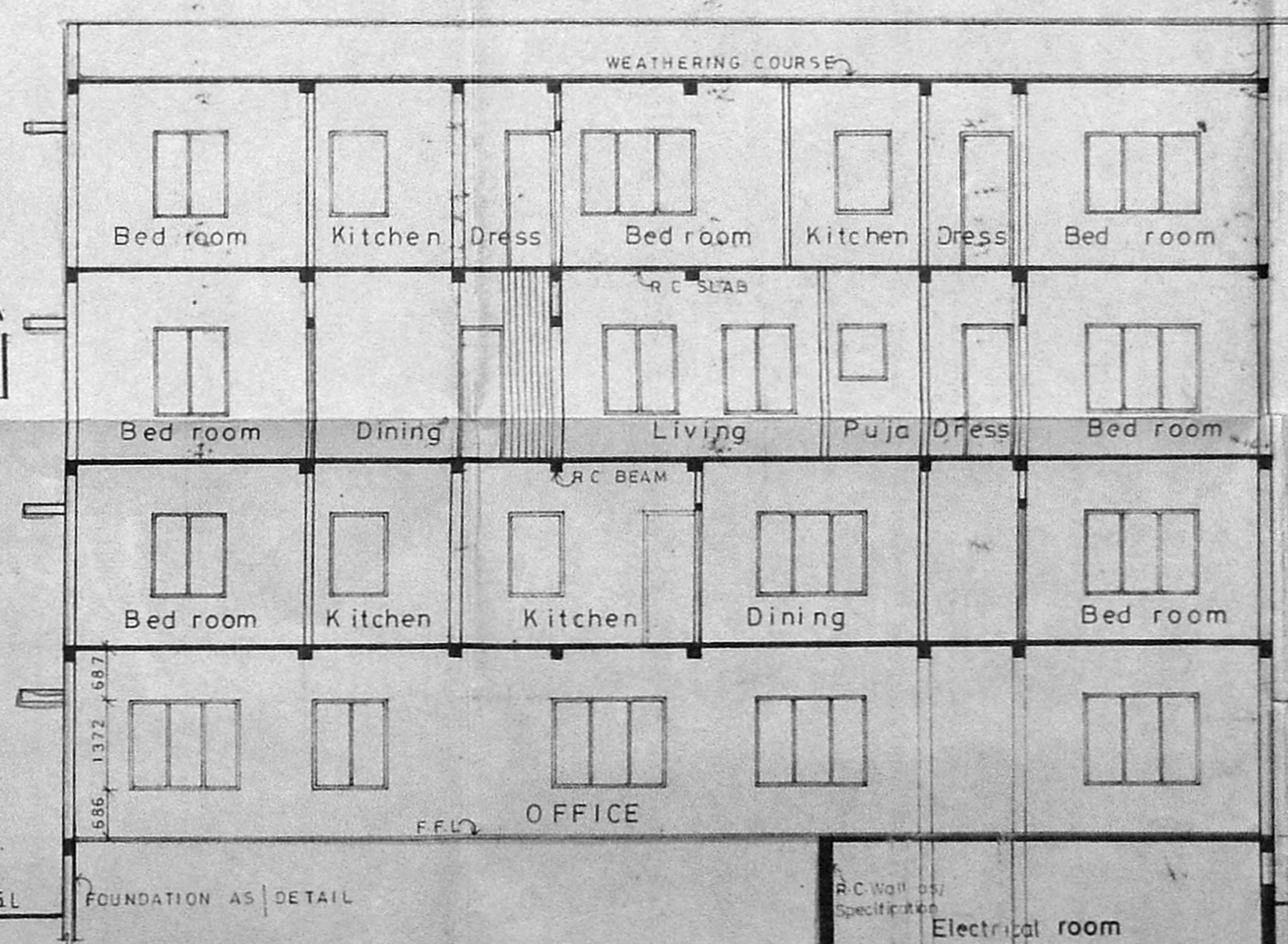

Section AA'

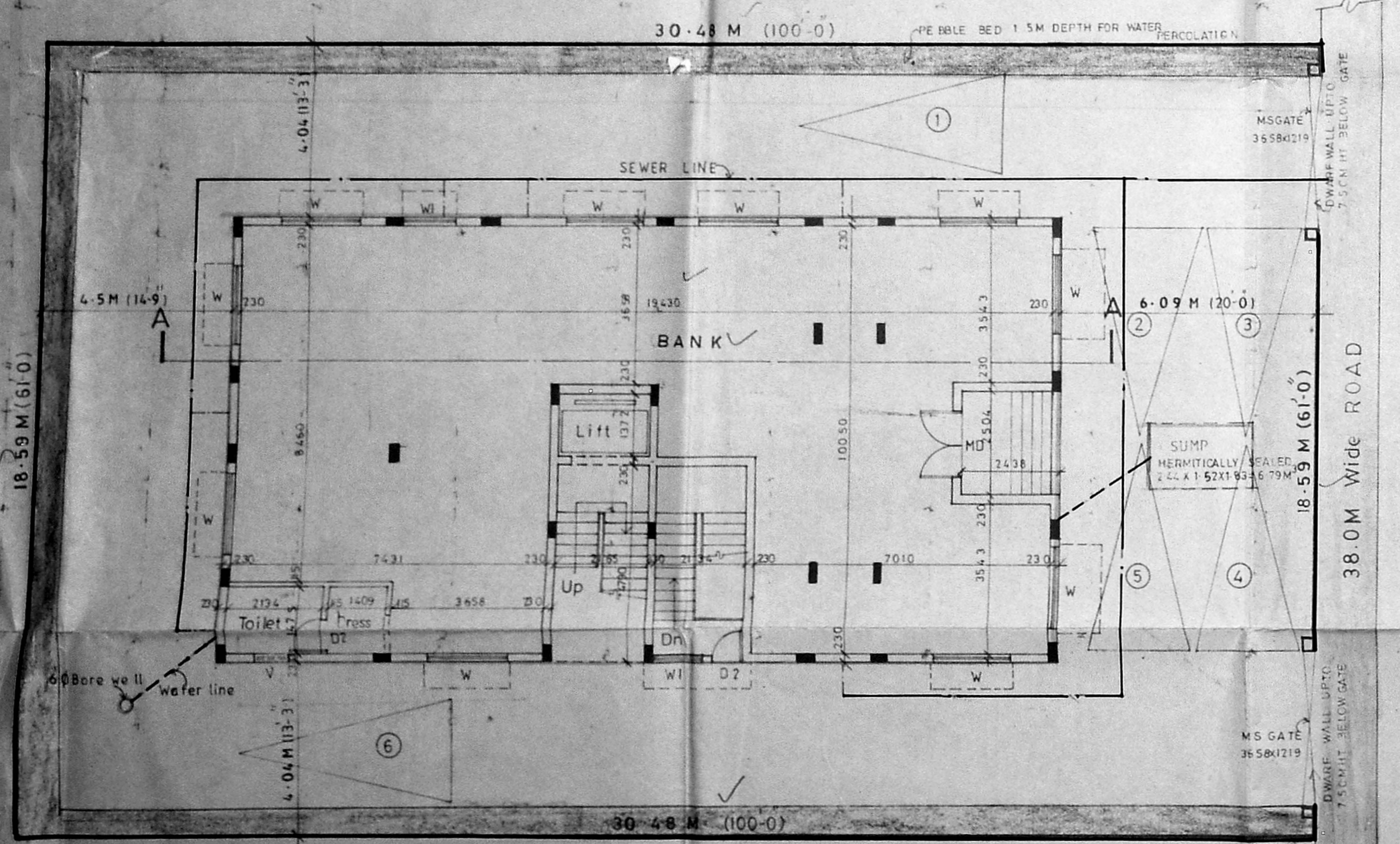

Site & Ground floor plan

Schedule of joinery			
No	Width	Height	Remarks
MD	1574	2134	Revised Plan
D	991	2134	"
DI	914	2134	"
D2	762	2134	"
W	1829	1372	T.W GLAZED WINDOW
WI	1219	1372	"
W2	914	1372	"
V	762	762	T.W GLAZED VENTILATOR
VI	1829	610	"

- Specification**
- Foundation Concrete in P.C.C 1:4:8 with 1/2 Broken granite jelly.
 - C.C 1:2:4 for all concrete work with broken granite jelly.
 - 3" TK (230mm) brick work in C.M 1:5
 - 4 1/2" TK (115mm) brick work in C.M 1:4
 - 6mm M.S. Rods at every third course.
 - Plastering the ceiling and exposed concrete surfaces in C.M 1:3
 - Plastering the walls in C.M 1:4
 - Weathering course in brick jelly lime concrete 3" average TK with one course of flat tiles in C.M 1:4
 - Flooring with Hydraulic pressed mosaic tiles in C.M 1:4 and skirting 5" height
 - The O.H.T. is Hermetically sealed

- Legend**
- 1 PROPOSED CONSTRUCTION SHOWN THUS
 - 2 BOUNDARY LINE
 - 3 ROADS
 - 4 SEWER LINE
 - 5 WATER LINE

RD 29-3-95 RD 03-06-94 R.D. 04-02-94
Scale: 1:100 Date: 12-08-93

Owner

(Power Agent)

Job Title
Proposed Apartments at Plot No:3632, in Survey No:20 Part, Block No:12, Anna Nagar, Madras-40, for Mr. C. Natesan, Power Agent.

K. G. Krishnamurthy Rao
I. G. KRISHNAMURTHY RAO
CIVIL ENGINEER
CLASS I LICENSED SURVEYOR NO. 370
CORPORATION OF MADRAS
C-10, SANCHI AVENUE
11/2, LAKE VIEW ROAD, MADRAS-600008

ALL DIMENSIONS ARE IN M.M